

WAX MUSEUM CONDOS
917 CONTI STREET
NEW ORLEANS, LA.

THESE PLANS AND SPECIFICATIONS HAVE
BEEN PREPARED BY ME OR UNDER MY
CLOSE PERSONAL SUPERVISION AND
TO THE BEST OF MY KNOWLEDGE AND
BELIEF THEY COMPLY WITH ALL CITY,
STATE AND FEDERAL REQUIREMENTS,
AND I AM NOT PROVIDING CONTRACT
ADMINISTRATION.

CERTIFIED CORRECT

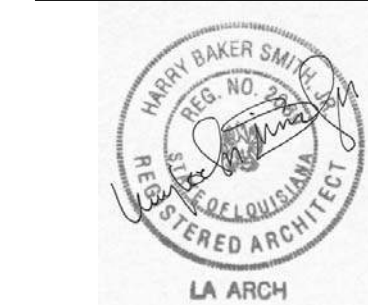

THIS DRAWING IS CONFIDENTIAL AND
NOT BE LOANED, REPRODUCED, COPIED,
EITHER WHOLLY OR IN PART, OR MADE
PUBLIC IN ANY MANNER WITHOUT THE
WRITTEN CONSENT OF HBSA II ARCHITECTS.
A PROFESSIONAL L.L.C. ALL RIGHTS OF
DESIGN OR INVENTION ARE RESERVED AND
WILL REMAIN THE SOLE PROPERTY OF
HBSA II ARCHITECTS A PROFESSIONAL L.L.C.

| REVISION HISTORY | | | | |
|------------------|----------|--------------------|----|------|
| NO. | DATE | DESCRIPTION | BY | CHKD |
| 1 | 06/20/16 | SCHEMATIC DESIGN | | |
| 2 | 07/14/16 | DESIGN DEVELOPMENT | | |
| 3 | 08/19/16 | FOUNDATION PERMIT | | |
| 4 | 09/30/16 | VCC PERMIT REVIEW | | |

ENLARGED UNIT PLANS

PROJECT#: 1435
PHASE: PERMIT
DRAFTER: Author
CHECKER: Checker
SCALE: AS NOTED
ISSUED: 09/30/2016
SHEET#:

A118

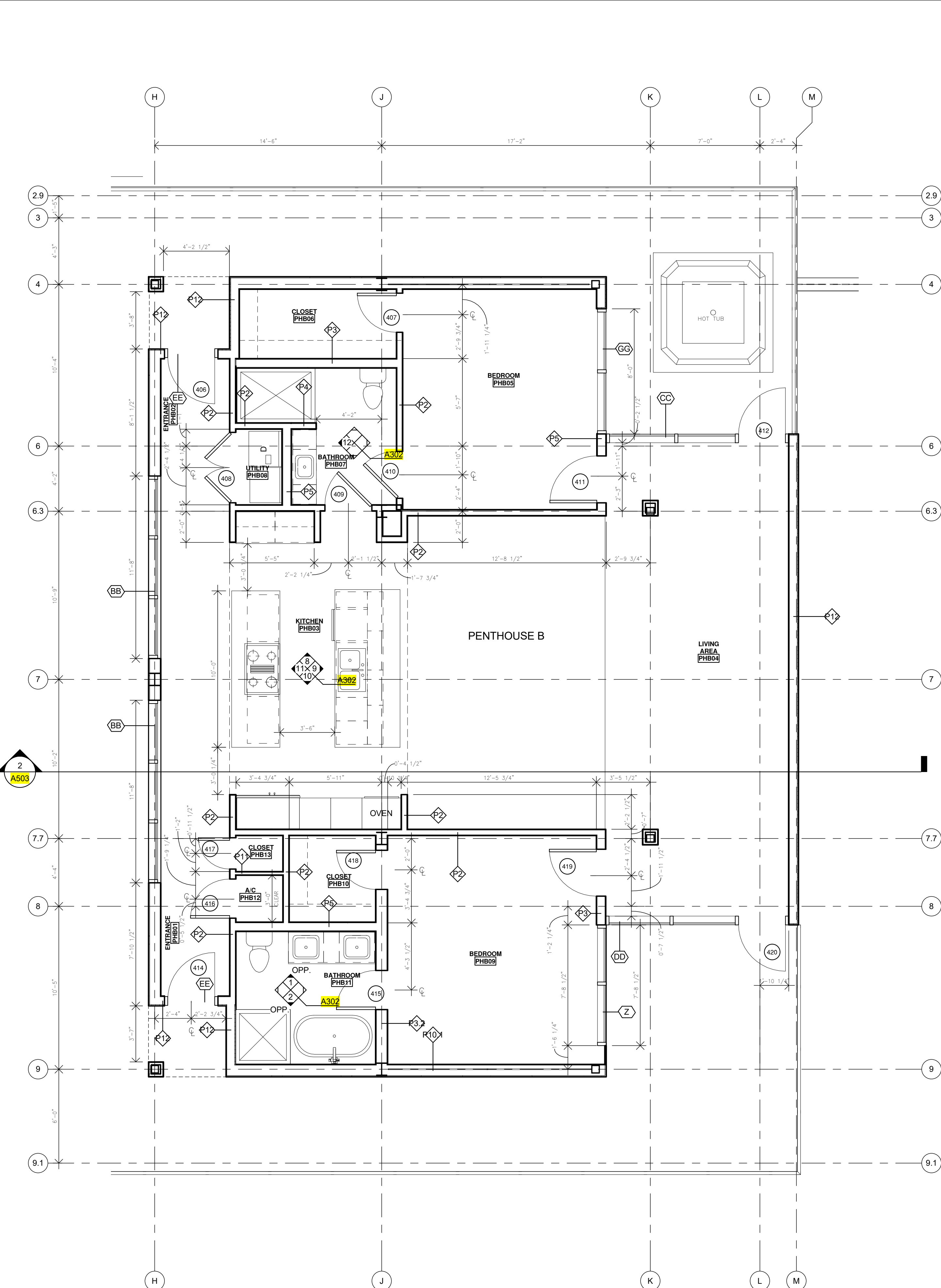

1 PENTHOUSE 401
SCALE: 1/4" = 1'-0"

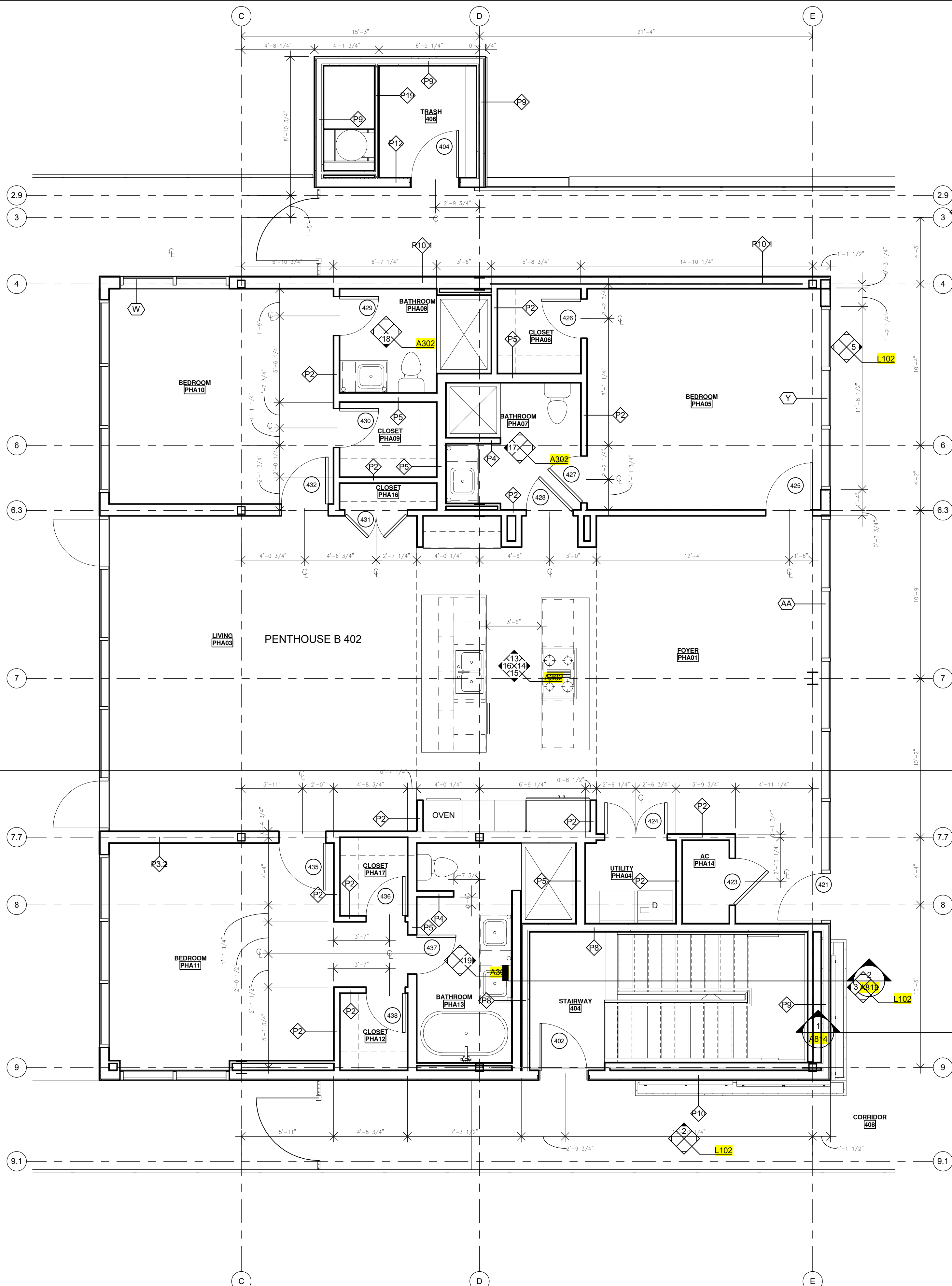

2 PENTHOUSE 402
SCALE: 1/4" = 1'-0"